

Clinic Management System

Schedule

Patients

Reports

Doctor's
Vacation

Tasks

SMS

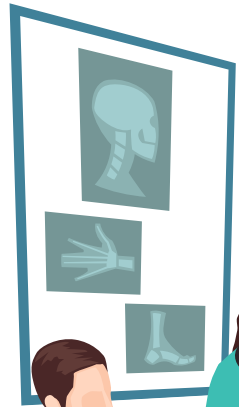

GO DIGITAL AND SAVE SOME SPACE

Don't worry about your old data,
With CMS you can scan and add your old files

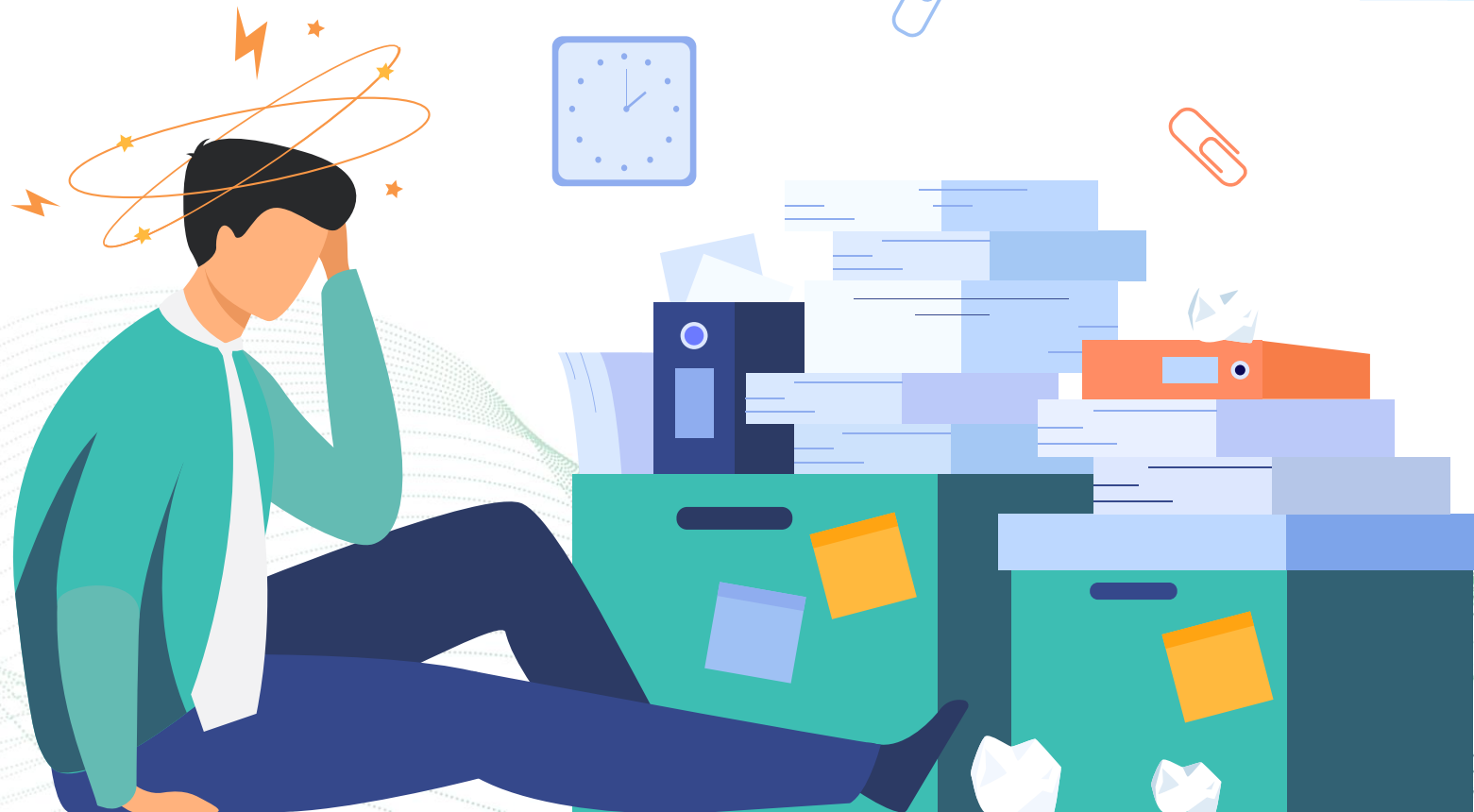
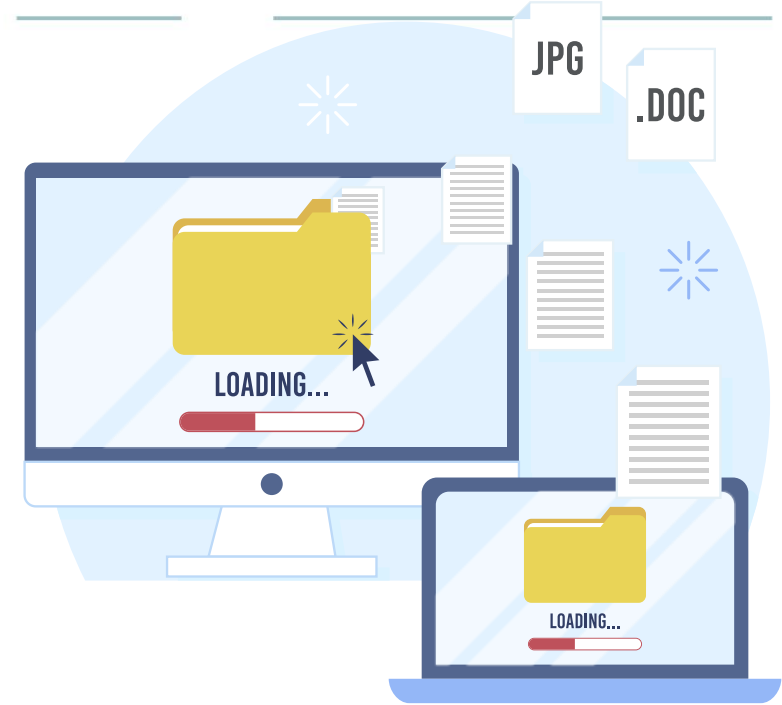

SCHEDULE VIEWER

EASY, SIMPLE VIEW

Don't know your free-time and having conflicts?
With CMS you can notice every detail in your schedule

Count 26	Monday 15/03/2021	Tuesday 16/03/2021	Wednesday 17/03/2021	Thursday 18/03/2021	Friday 19/03/2021	Saturday 20/03/2021	Sunday 21/03/2021
8 AM	08:00 → 08:30 Name LastName	08:00 → 09:00 Name LastName4		08:00 → 10:00 Name LastName			
			08:30 → 09:30 Name2 LastName2		08:30 → 09:30 Name LastName		
9 AM	09:00 → 10:30 Name1 LastName1	09:00 → 10:00 Name2 LastName2					
			09:30 → 10:30 Name LastName		09:30 → 10:00 Name LastName4		
10 AM					10:00 → 11:30 Name3 LastName3		
		10:30 → 12:00 Name5 LastName5	10:30 → 12:00 Name1 LastName1	10:30 → 11:30 Name3 LastName3			
11 AM	11:00 → 12:00 Name LastName4			11:30 → 01:00 Name LastName4			
12 PM	12:00 → 02:00 Name2 LastName2	12:00 → 02:30 Name3 LastName3			12:00 → 01:00 Name1 LastName1		
			12:30 → 04:00				

SEND SMS WITH ONE CLICK

Notify your patients one day before their appointment,
With CMS you can send customized SMS with your CLINIC NAME

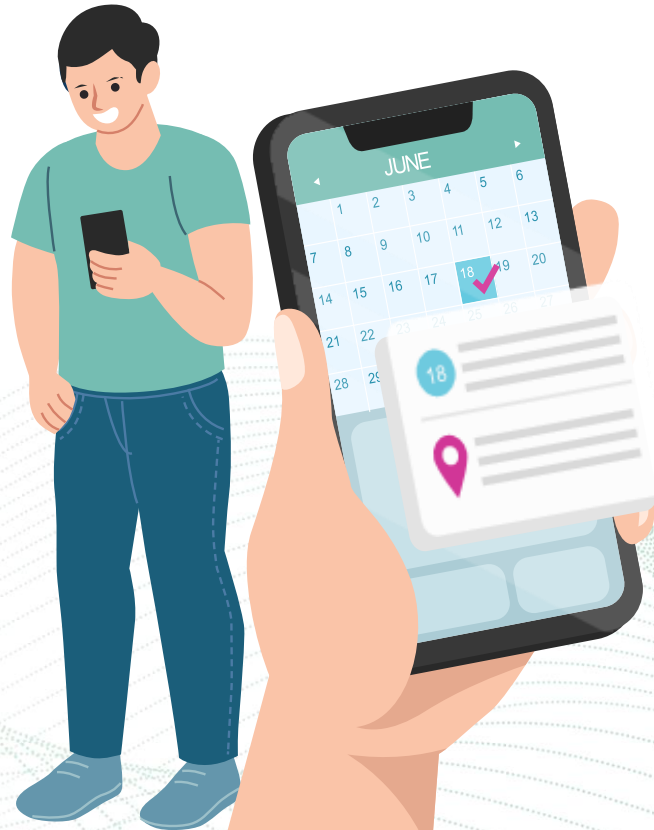

X-RAY VIEWER

INSERT CD AND VIEW

Not finding that Xray?
With CMS you can save X-RAYS in your patient's file, view
and edit it

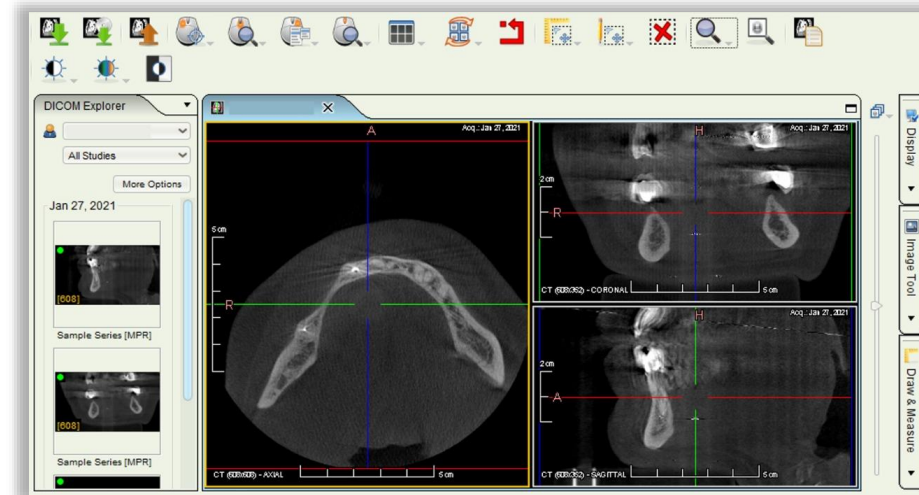

IMPROVE INCOME

KNOW YOUR FINANCIAL STATUS

Can't check your finances?
With CMS you can manage your patients records and customize your financial report

HOME

CMS

- Home
- Schedule
- Booking
- Patients
- Reports
- Tasks
- More

B.HOSP

Search Patient

Weekly Schedule

Booking

SCHEDULE

CMS								
Home	Today	15/03/2021 - 21/03/2021		FullView				
Schedule	Count 26	Monday 15/03/2021	Tuesday 16/03/2021	Wednesday 17/03/2021	Thursday 18/03/2021	Friday 19/03/2021	Saturday 20/03/2021	Sunday 21/03/2021
8 AM		08:00 → 08:30 Name LastName	08:00 → 09:00 Name LastName4		08:00 → 10:00 Name LastName			
				08:30 → 09:30 Name2 LastName2		08:30 → 09:30 Name LastName		
9 AM		09:00 → 10:30 Name1 LastName1	09:00 → 10:00 Name2 LastName2			09:30 → 10:00 Name LastName4		
				09:30 → 10:30 Name LastName				
10 AM						10:00 → 11:30 Name3 LastName3		
			10:30 → 12:00 Name5 LastName5	10:30 → 12:00 Name1 LastName1	10:30 → 11:30 Name3 LastName3			
11 AM		11:00 → 12:00 Name LastName4			11:30 → 01:00 Name LastName4			
12 PM		12:00 → 02:00 Name2 LastName2	12:00 → 02:30 Name3 LastName3			12:00 → 01:00 Name1 LastName1		
				12:30 → 04:00				

NOTICE YOUR FREE-TIME IN SLIM VIEW

Count	Monday 15/03/2021	Tuesday 16/03/2021	Wednesday 17/03/2021	Thursday 18/03/2021	Friday 19/03/2021	Saturday 20/03/2021	Sunday 21/03/2021
8 AM	08:00 → 08:30	08:00 → 09:00		08:00 → 10:00			
9 AM	09:00 → 10:30	09:00 → 10:00	08:30 → 09:30		08:30 → 09:30		
10 AM			09:30 → 10:30		09:30 → 10:00		
11 AM	11:00 → 12:00	10:30 → 12:00	10:30 → 12:00	10:30 → 11:30	10:00 → 11:30		
12 PM	12:00 → 02:00	12:00 → 02:30		11:30 → 01:00	12:00 → 01:00		
1 PM			12:30 → 04:00	01:30 → 02:00			
2 PM							
3 PM	02:30 → 03:30						
4 PM	04:00 → 06:00	03:30 → 05:30		04:30 → 06:00			
5 PM		05:30 → 06:00	05:00 → 06:00				

PRINT-N-HANG THE SCHEDULE ON YOUR WALL

Weekly Schedule

Count
26

Monday 15/03/2021	Tuesday 16/03/2021	Wednesday 17/03/2021	Thursday 18/03/2021	Friday 19/03/2021	Saturday 20/03/2021	Sunday 21/03/2021
08:00 → 08:30 Name LastName	08:00 → 09:00 Name LastName4	08:30 → 09:30 Name2 LastName2	08:00 → 10:00 Name LastName	08:30 → 09:30 Name LastName		
09:00 → 10:30 Name1 LastName1	09:00 → 10:00 Name2 LastName2	09:30 → 10:30 Name LastName	10:30 → 11:30 Name3 LastName3	09:30 → 10:00 Name LastName4		
11:00 → 12:00 Name LastName4	10:30 → 12:00 Name5 LastName5	10:30 → 12:00 Name1 LastName1	11:30 → 01:00 Name LastName4	10:00 → 11:30 Name3 LastName3		
12:00 → 02:00 Name2 LastName2	12:00 → 02:30 Name3 LastName3	12:30 → 04:00 Name3 LastName3	01:30 → 02:00 Name2 LastName2	12:00 → 01:00 Name1 LastName1		
02:30 → 03:30 Name3 LastName3	03:30 → 05:30 Name1 LastName1	05:00 → 06:00 Name5 LastName5	04:30 → 06:00 Name1 LastName1			
04:00 → 06:00 Name5 LastName5	05:30 → 06:00 Name LastName					

BOOKING

CMS

Booking

Continue →

Search Check + New

ID File Number

Name

Phone(1) Phone(2) Phone(3)

Birthday Sex Blood Social security

E-mail

Address

Notes

Home

Schedule

Booking

Patients

Reports

Tasks

More

EASY CLICK-N-DRAG TO BOOK

Time Slot	Monday (22/03/2021)	Tuesday (23/03/2021)	Wednesday (24/03/2021)	Thursday (25/03/2021)	Friday (26/03/2021)	Saturday (27/03/2021)	Sunday (28/03/2021)
8 AM							
9 AM	08:30 → 10:00 Name5 LastName5						
10 AM	10:00 → 10:30 Name1 LastName1						
11 AM	10:30 → 12:30 Name3 LastName3						
12 PM							

A hand icon is shown clicking on the 10:00 → 10:30 slot on Tuesday, with an arrow pointing downwards, indicating a click-and-drag action.

PATIENTS

CMS

Home

Schedule

Booking

Patients

Reports

Tasks

More

Patient Files

Financial File

List of Appointments

+ Booking

<< < > >>

Search New Edit Delete X-Ray Documents

ID File Number

Name

Phone(1) Phone(2) Phone(3)

Birthday Sex Blood Social security

E-mail

Address

Notes

VIEW-N-MANAGE FINANCIAL RECORDS

Financial File Name: **Name1 LastName1**
Phone: **03/111111**

From Date: To Date: Due: L.L.

*	Date	Notes	Value (L.L.)	
1	18/03/2021	Add notes	300,000	-
2	18/03/2021	Add notes	500,000	-
3	18/03/2021	Add notes	1,500,000	+
4	18/03/2021		1,000,000	-
5	18/03/2021	Add notes	1,000,000	+

Back Payment Entry Fee Entry

VIEW-N-MANAGE APPOINTMENTS

List of Appointments Name : **Name1 LastName1**
Phone : **03/111111**

From Date To Date

Status	Date	From	To	Procedure Type		
●	19/03/2021	12:00 PM	01:00 PM	null	<input type="button" value="📅"/>	<input type="button" value="🗑️"/>
●	18/03/2021	04:30 PM	06:00 PM	null	<input type="button" value="📅"/>	<input type="button" value="🗑️"/>
●	17/03/2021	10:30 AM	12:00 PM	null	<input type="button" value="📅"/>	<input type="button" value="🗑️"/>
●	16/03/2021	03:30 PM	05:30 PM	null	<input type="button" value="📅"/>	<input type="button" value="🗑️"/>
●	15/03/2021	09:00 AM	10:30 AM	null	<input type="button" value="📅"/>	<input type="button" value="🗑️"/>

SCAN-N-ADD OLD HARD-COPY FILES

A modal window titled "Documents" is open, showing the following details:

- Name: Name LastName
- Phone: 03/000000
- Pages: 0

The modal contains six action buttons:

- Show Documents
- Import Images
- Scan Document
- Export Documents
- Delete Page
- Delete Documents

The background form shows patient information: ID (2021P...), Name, Phone(1) (03/0...), Birthday (01/01...), E-mail, Address (Beirut), and Notes (Add notes).

IMPORT-N-VIEW X-RAYS

- Name : **Name LastName**
- Phone : **03/000000**

Below the header, there is a list of dates for X-ray records:

- 27/03/2021
- 27/03/2021

The main area of the window shows a clear panoramic X-ray of a human skull and teeth. At the bottom of the window, there are three buttons: 'View Image', 'Import Image...', and a file path field containing 'C:\Users\Dell\Desktop'. The background interface shows a sidebar with navigation options like Home, Schedule, Booking, Patients, Reports, and Tasks, along with a patient information form.

VIEW-N-EDIT X-RAYS

Image Viewer X

DICOM Explorer

200 pix

255

191.2

127.5

63.8

0

Frame: 1 / 1
Angle: 0°
Zoom: 51.1%
Window/Level: 255/127.5
Pixel: B=197 G=197 R=197 - (218,53)

500 pix

Draw & Measure

Measurement Tool

Drawings

Line: Pick 1

Draw only once
 Pixel Statistics

Unit: pixels

More Options

Selected

Display

Image Tool

Draw & Measure

CUSTOMIZE YOUR REPORT

CMS

Home

Schedule

Booking

Patients

Reports

Tasks

More

Reports

Filter

From Date To Date

Patients

Social security

Procedure

Sex

Report Name Language

CHECK YOUR DAILY INCOME AND MUCH MORE

Deposit Slip Report

Date	Patient Name	Phone	Social Security	Description	Value Payed (L.L)
18/03/2021	Name1 LastName1	03/111111	—		1,000,000
18/03/2021	Name1 LastName1	03/111111	—	Add notes	500,000
18/03/2021	Name1 LastName1	03/111111	—	Add notes	300,000

Total Payments (L.L)

1,800,000

TASKS

CMS

Tasks List

Send SMS Save

From Date To Date

Manually canceled Automatically canceled

<input type="checkbox"/>		Patient Name	Phone 1	Phone 2	Phone 3	Appointment Date	From	To	Procedure Type	
<input type="checkbox"/>	●	Name LastName	03/000000			17/03/2021	10:30 AM	12:00 PM	null	<input type="button" value="SMS"/>

Home Schedule Booking Patients Reports Tasks More

MORE

TAKE A DAY-OFF AND SCHEDULE A VACATION

From Date	To Date	From	To
21/03/2021	21/03/2021	08:00 AM	11:00 PM

At the bottom of the modal, there are three buttons: "Back", "Cancel", and "Save". The background interface shows a sidebar with navigation options: Home, Schedule, Booking, Patients, Reports, and Tasks. The main content area is titled "More Applications" and lists items like "Doctor's vacati...", "List of social s...", and "List of procedu...". The bottom of the screen features a "Language" dropdown menu and a "More" button. The version number "Version 1.0" is visible in the bottom right corner of the application window.

ADD PROCEDURE AND CNSS TYPES

Procedure Name	
Bonding	
Braces	
Crowns	
Extractions	
Fillings	
Gum Surgery	
<input type="text"/>	

BACKUP YOUR DATA

GET IN TOUCH WITH OUR TEAM.

www.bhosp.com/support

www.instagram.com/bhosp.lb

www.facebook.com/bhosp.lb

CONTACT US

For further details about CMS please do not hesitate to contact us.

Email: support@bhosp.com

Mobile: [+961 81 720 713](tel:+96181720713)

Or visit our website www.bhosp.com/ClinicSystem.html

